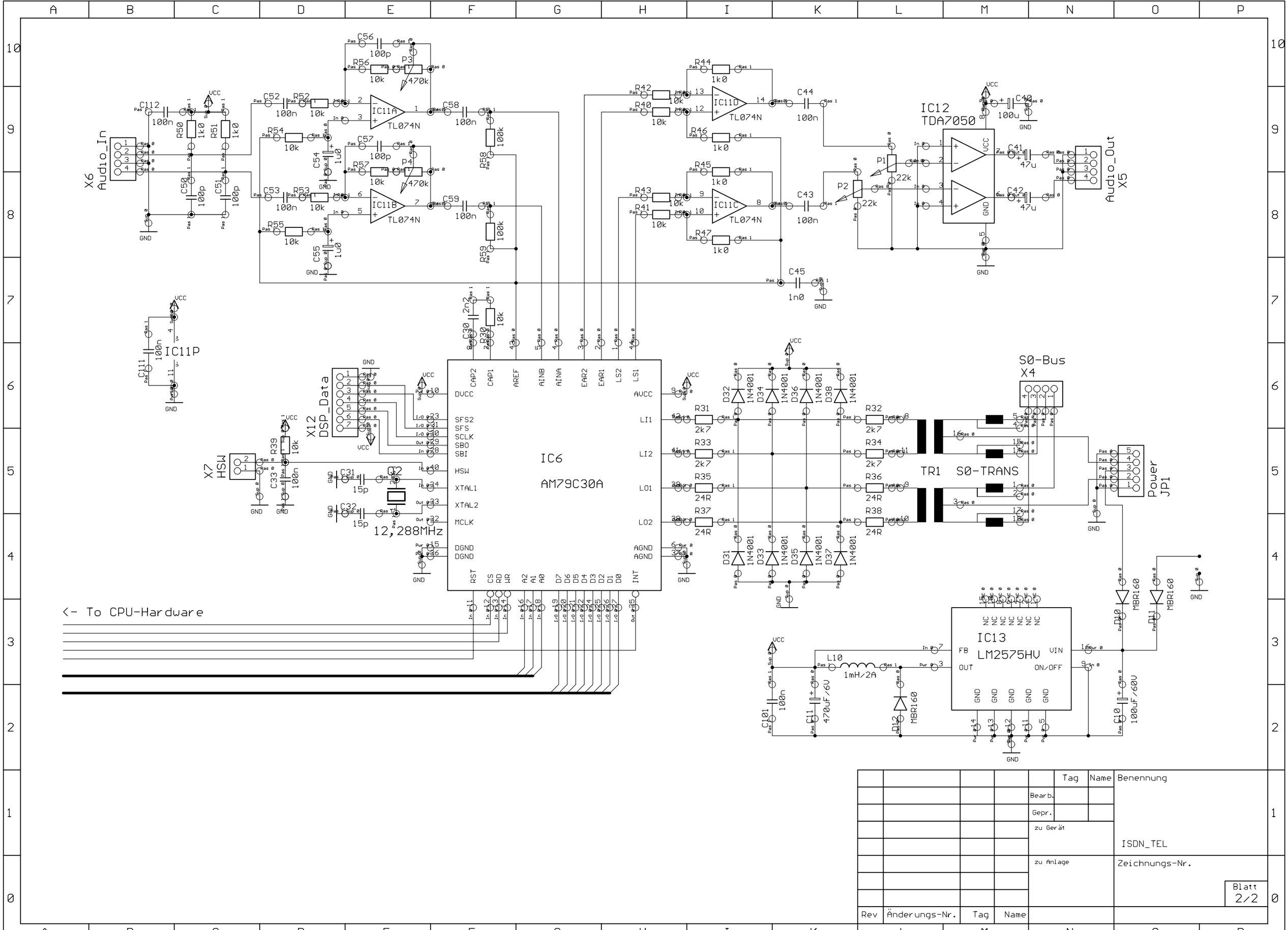
X6 Audio_In
IC11A TL074N
IC11B TL074N
IC11C TL074N
IC11D TL074N
IC11P
IC12 TDA7050
Audio_Out X5
X12 DSP_Data
X7 HSW
IC6 AM79C30A
12,288MHz
S0-Bus X4
TR1 S0-TRANS
Power JP1
IC13 LM2575HV
L10 1mH/2A
MBR160
1N4001
<- To CPU-Hardware
Benennung
ISDN_TEL
Zeichnungs-Nr.
Blatt 2/2
Bearb.
Gepr.
zu Gerät
zu Anlage
Tag
Name
Rev
Änderungs-Nr.